

# Annual Report 2022



## 30 Years and Growing



Last December, after 10 years as Wisconsin Book Festival Director, I became Madison Public Library Foundation's new Executive Director and I couldn't be more delighted.

In her final letter to donors, former Executive Director Jenni Jeffress' message resonated deeply: Change is good. Over the past two years, we made several additions to our wonderful staff and support team that truly understands the incredible value Madison Public Library brings to our community. What remains constant is our dedication to making our libraries even better.

Libraries are changing, too. At Madison Public Library, you'll still find the items you'd expect at any of our nine locations: books, magazines, newspapers, music, computers, databases. But increasingly, you'll find many nontraditional resources as well: birding backpacks, Bcycle passes, turntables and vinyl, garden seeds, and much more. The same is true of programs. Mainstays like the Wisconsin Book Festival continue to bring world-class authors to Madison. Newer initiatives reimagine how the library can serve the community. Library Takeover invites members of under-represented communities to plan their own library events, and Live Well @ Your Library events focus on physical and mental wellness.

The reason for these changes is simple: **Literacy is no longer just about being able to read.** It takes many forms: cultural, social, civic, environmental, and digital, to name just a few. We want our library patrons to have access to materials and programming that help them become well-rounded, fulfilled citizens. Expanding the role of the library helps us do just that.

This summer, we'll celebrate the foundation's 30th birthday. We'll spend the rest of 2023 highlighting how our libraries, literacy, and foundation have changed and evolved, and how we can maintain support.

Each of you has contributed in some meaningful way to help our libraries thrive. **Thank you.** We say this a lot in our written communications, but it's so important: **You** make our work possible. Your contributions allow us to Build Better Libraries Every Day — just as we have since 1993 and will continue into the future. Join us in celebrating 30 years of supporting our city's fantastic library system! Visit our website or check out our spring newsletter for details.

Gratefully,



**Conor Moran**

*Executive Director* • Madison Public Library Foundation





## Mission

Mobilize the Madison community to continuously improve, promote, and support Madison Public Library.

## Vision

Equip Madison Public Library with robust resources to deliver outstanding services, facilities, and programs that meet the Madison community's needs.



## Foundation Board

**Heather Clefisch**, President  
**Tanya Salman**, Vice President  
**Ron Bote**, Treasurer  
**Francesca Rodriquez**, Secretary  
**Phil Plourd**, Assistant Treasurer  
**Susie Younkle**, Immediate Past President  
**Ryan Browne**, Director  
**Sheila Conroy**, Director  
**Brigid Elliott-Boger**, Director  
**Libby Gerds**, Director  
**Noel Goeddel**, Director  
**Susan Goodwin**, Director  
**Jeanne Grist**, Director  
**Joe Hankey**, Director  
**Jennifer Hannon**, Director  
**Nathan Houdek**, Director  
**Tom Kuplic**, Director  
**Ray Mendez**, Director  
**Aaron Olver**, Director  
**Jillana Peterson**, Director  
**Gene Williams**, Director  
**Alyssa Kenney**, Ex Officio  
**Kathy Michaelis**, Ex Officio  
**Greg Mickells**, Ex Officio

## Foundation Core Values

### Community

Engage the community as stakeholders for the library system

### Integrity

Demonstrate transparency in how gifts are used to support the library

### Advocacy

Champion what is best for the library and the community

### Leadership

Act as visionaries in advancing the library

## Strategic Goals

### Fundraising

The foundation provides stable, consistent support to the library for ongoing and new initiatives.

### PR and Communication

Community members know that the foundation funds and advocates for Madison Public Library.

### Diversity, Equity and Inclusion

The foundation is a socially just and antiracist institution, and diversity, equity and inclusion is considered in foundation decision-making.

### Programming and Vital Services

The foundation provides innovative programming for donors and supports expanded library services.

Board President Heather Clefisch (left) and Vice President Tanya Salman





## Mission

Madison Public Library provides free and equitable access to cultural and educational experiences. We celebrate ideas, promote creativity, connect people, and enrich lives.

## Vision

Madison Public Library: your place to learn, share, and create.



## Library Board

**Alyssa Kenney**, President

**Lisa Hempstead**,  
Vice President and  
Madison Metropolitan School  
District Representative

**Cindy Fesemyer**,  
Secretary/Treasurer

**Ald. Juliana Bennett**,  
City Council Member

**Yeonhee Cheong**, Director

**Tom DeChant**, Director

**Eve Galanter**, Director

**Mathias N. Lemos Castillo**,  
Director

**Jolynne Roorda**, Director

## Library Core Values

Learning in all forms

Intellectual freedom

Innovation

Making a difference

Diverse perspectives

Collaboration

Customer experience



## Strategic Goals

**Literacy** is the  
ability to interpret  
and understand.  
**It is our purpose.**

**Engagement**  
encompasses how we  
connect to the community  
and build relationships.  
**It is how we do business.**

**Community**  
includes all of Madison.  
**It is who we serve.**

**Equity** refers to  
the measures we take  
to help the people in  
our community realize  
their full potential.  
**It is how we serve.**

**Accountability**  
means we take  
responsibility for  
our actions and  
produce results.  
**It is our promise.**

# 2022 Facts and Figures

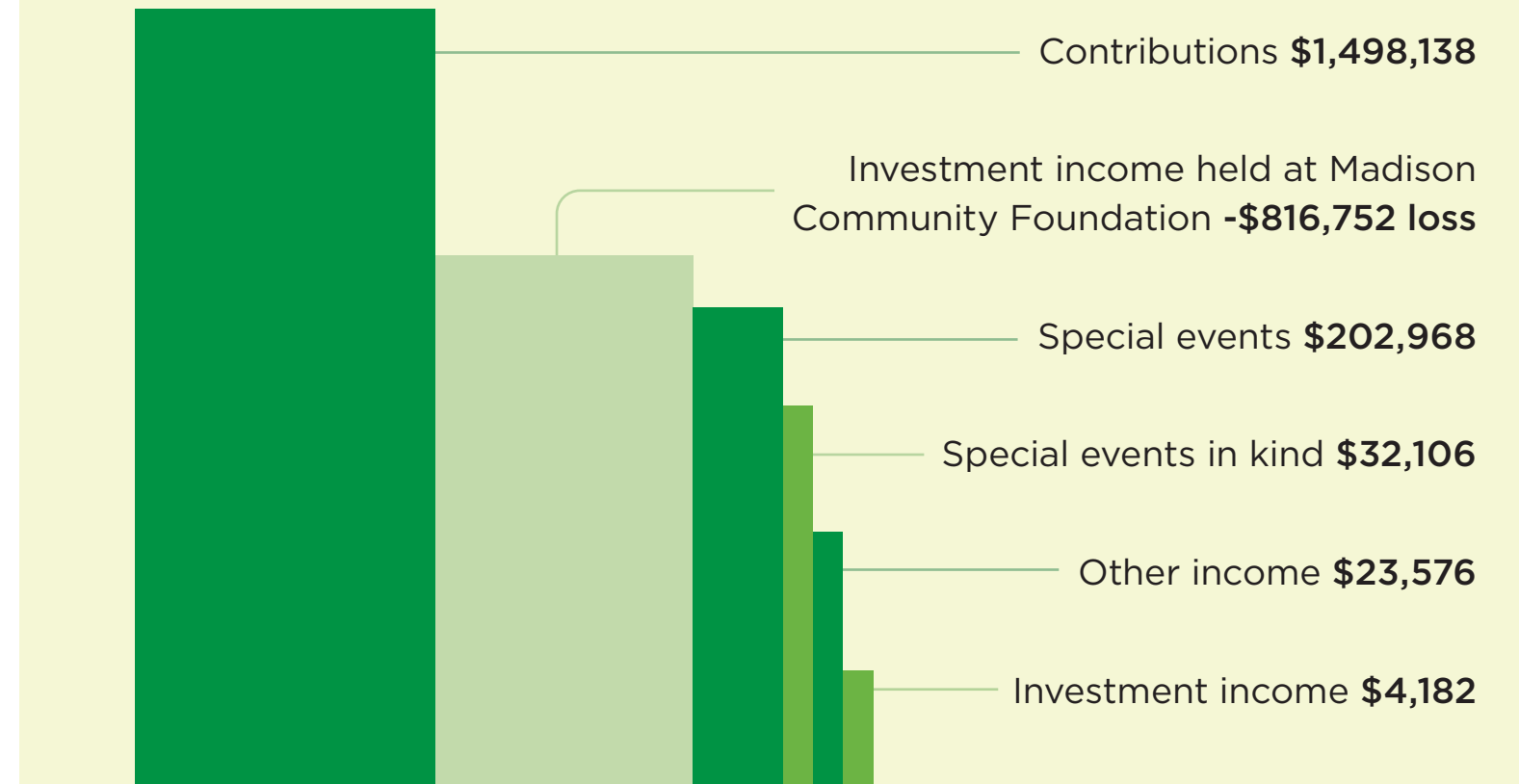
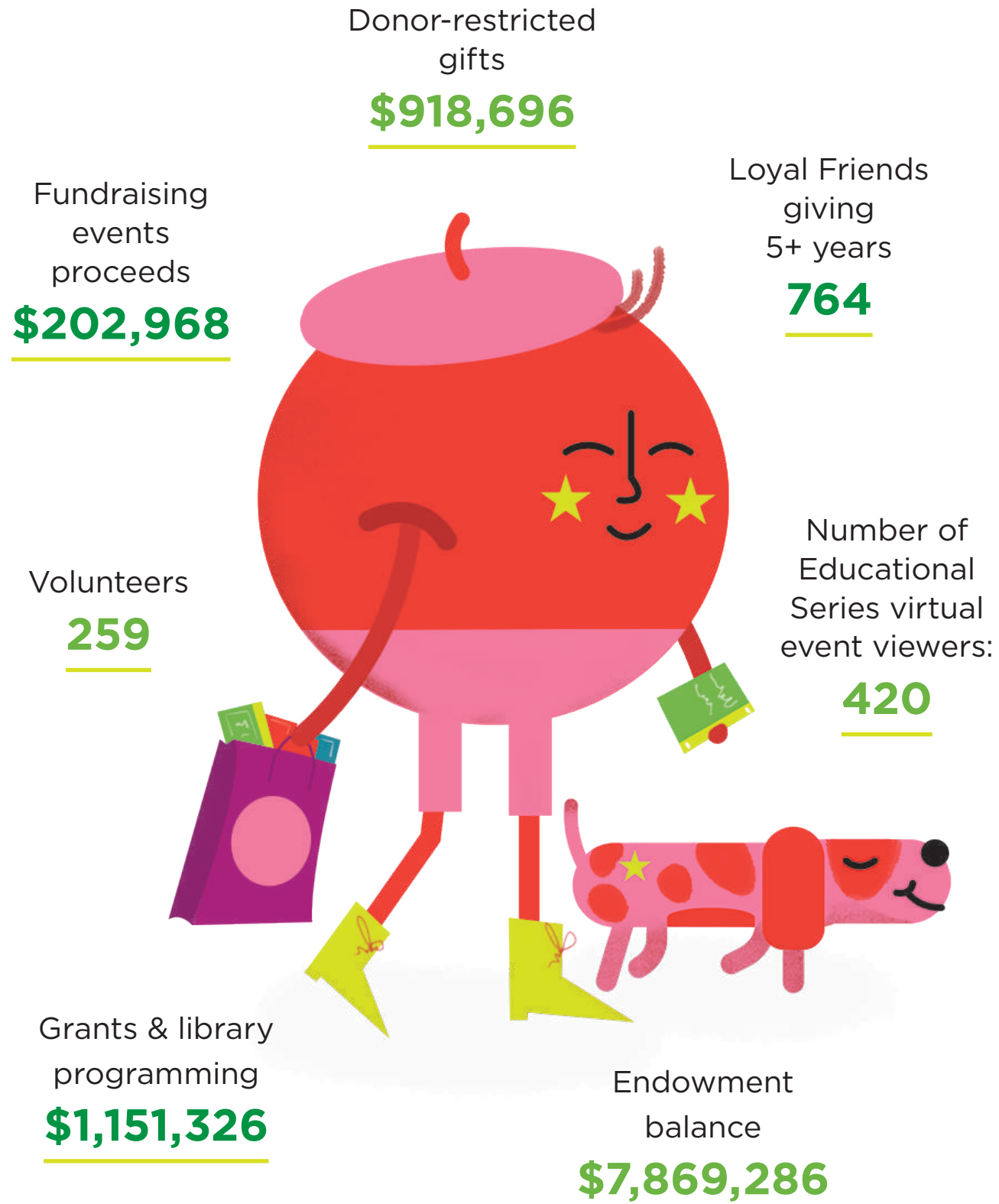

**2022 FOUNDATION revenues total \$944,218**

**2022 FOUNDATION expenses total \$2,044,735**

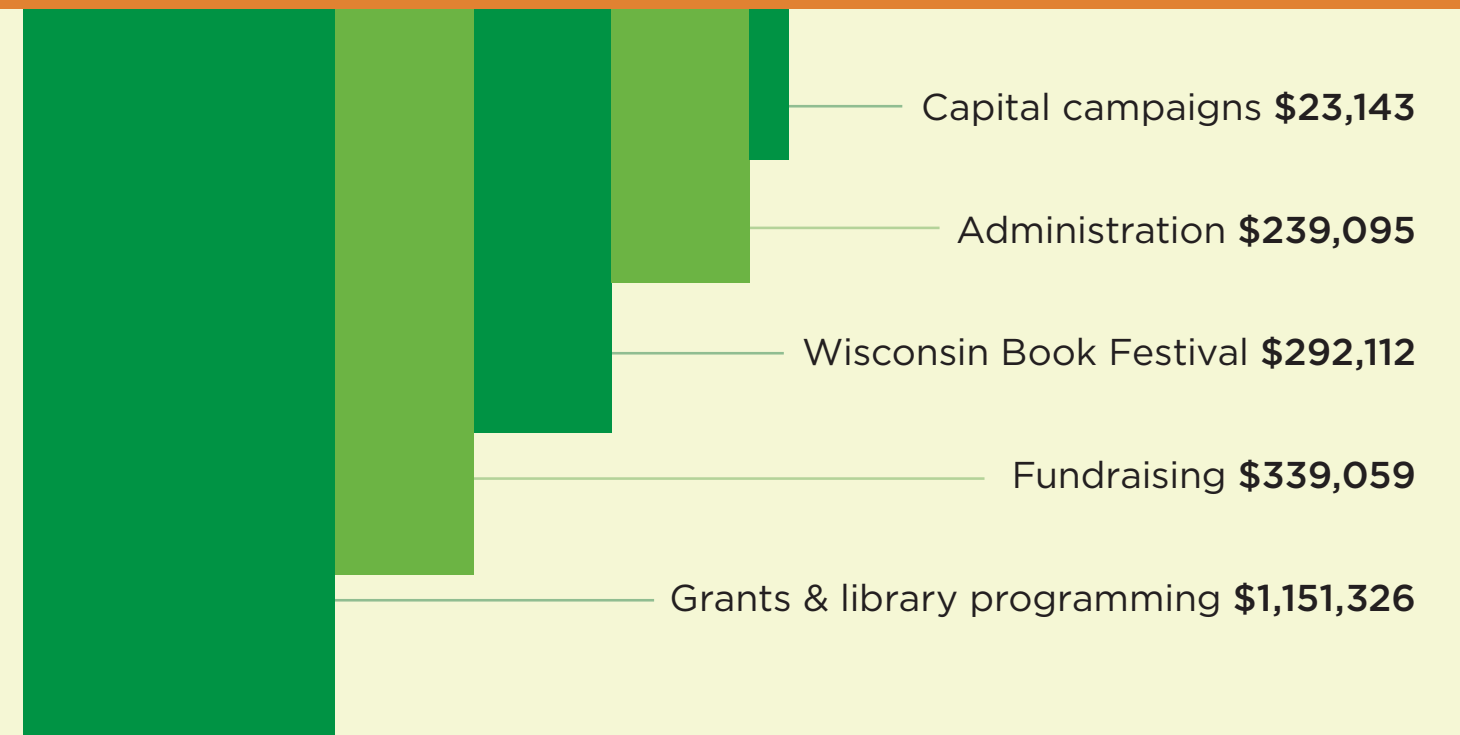



# 2022 Facts and Figures

Materials  
checked out  
**1,702,662**

Library  
visits  
**1,112,001**

Digital  
checkouts  
**670,920**

Dream Bus  
checkouts  
**7,449**



Vinyl checkouts  
**1,627**

Book Festival  
author programs  
**79**

Record player  
checkouts  
**36**

Computer sessions  
**112,009**

Free festival  
books given away  
**3,000+**

Library cards  
issued  
**14,058**

Book Club Kit  
checkouts  
**569**

Wi-Fi  
sessions  
**3,218,766**

BCycle pass  
checkouts  
**325**

Kanopy  
video plays  
**33,000+**

Programs  
**3,800**

Program  
attendees  
**64,176**

*Note: Attendance and  
program numbers do not include  
one-on-one assistance options:  
tutoring, tax assistance, job help, etc.*

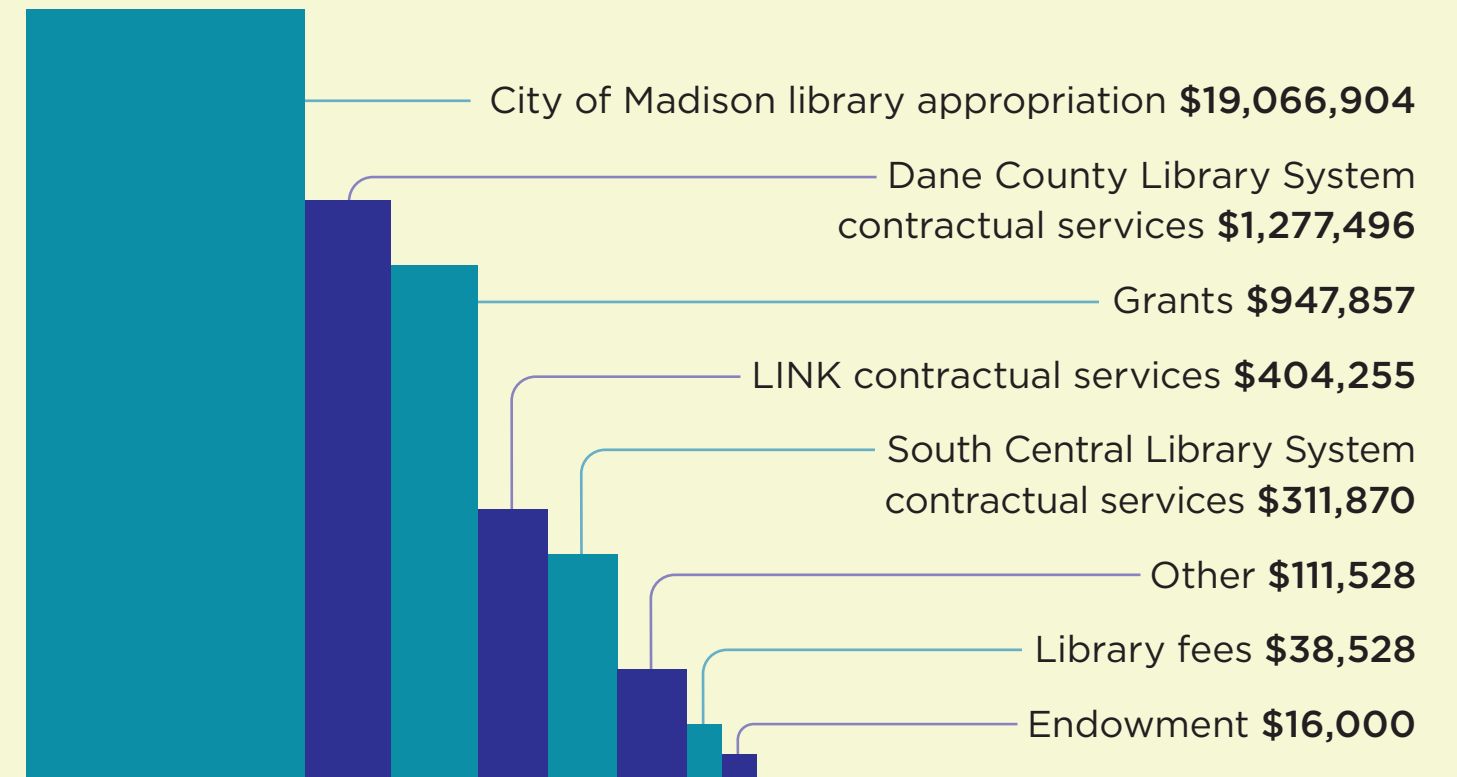

**2022 LIBRARY revenues total \$22,174,438**

**2022 LIBRARY expenses total \$22,983,333**

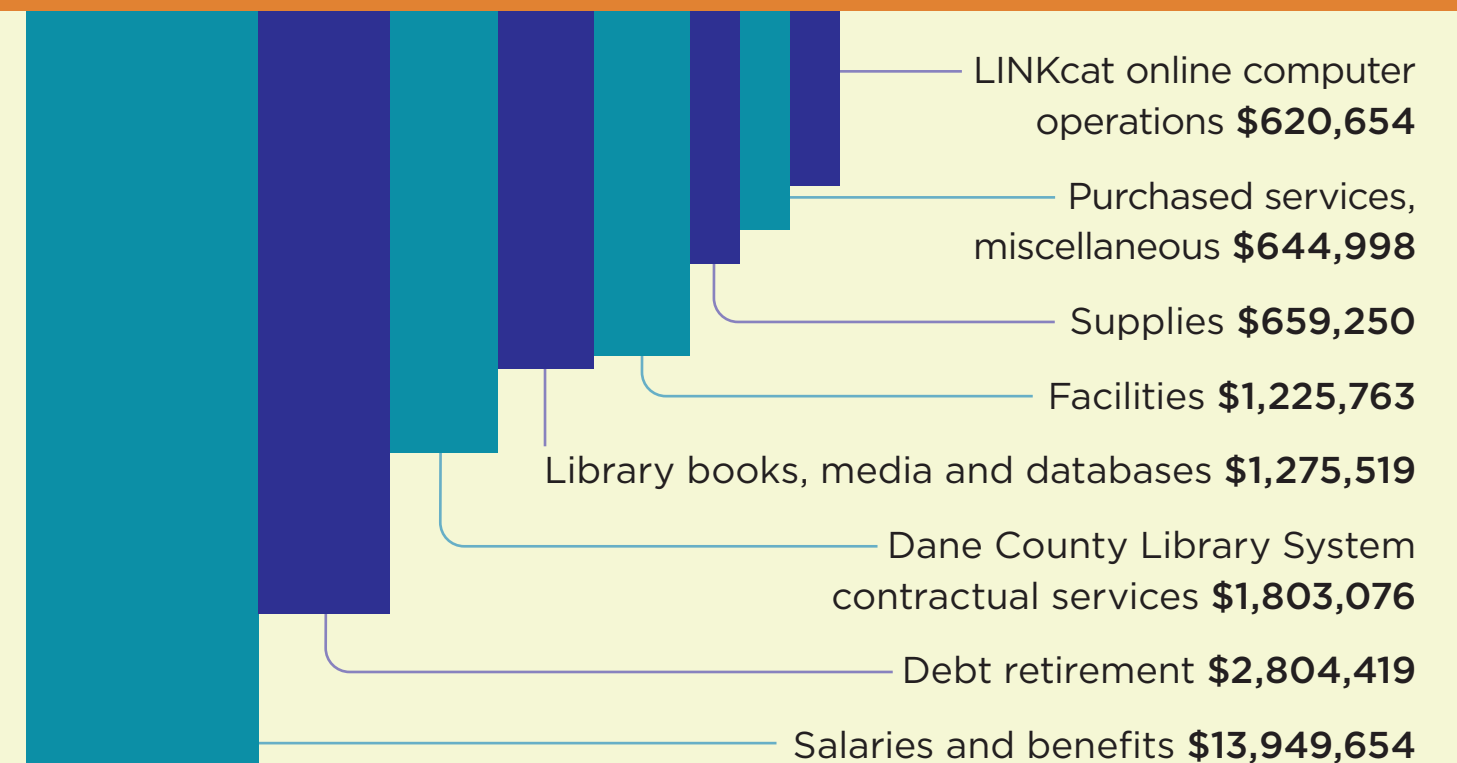



# Building Literacy in All Forms



A mini-grant funded a special collection of 250+ business, career, and wellness books for Madison’s **Progress Center for Black Women**. Martin Alvarado (pictured above left) and library staffer Kathy K. worked with Progress Center staff to curate a list of Black authored books and materials for the center’s entrepreneurs.



A \$25,000 annual fund grant expanded the **library collection**, including audio-enabled books for kids; book club kits; adult, teen, and juvenile graphic novels and manga; juvenile world language books; and Central Library Culture Collection titles.



The **Wisconsin Book Festival** celebrated its 20th anniversary with a full return to free, in-person programs featuring a diverse lineup of award-winning authors and local literary talent.



The **Dream Bus** visited more than a dozen locations throughout Madison and Sun Prairie each week, offering books, movies, music, programming, and Wi-Fi service. The mobile library also made appearances at community events, such as Forward Madison FC games and neighborhood festivals.



**Parents as First Teachers** provided books, resource kits, training, and more to Public Health Madison & Dane County’s nurse staff to weave early literacy practices into early childhood development during home visits.





# Building Literacy in All Forms

The **Bubbler**-coordinated exhibit *Time(is): An Exploration of Black Art in Madison* highlighted the works of four Black Madison-based artists who explored portrait creation through visual, performance, and conceptual art practices.



Bubbler in the Neighborhood embedded **Artists-in-Residence** in each of the nine libraries over the summer. Maria Schirmer Devitt led Open Art Studio sessions at Goodman South Madison Library.

Art was an outlet for incarcerated and at-risk teens, who participated in artist-led mural creation as part of the Bubbler's **Making Justice** program.



# Arts



Three **Library Takeover** grants elevated the voices of underrepresented communities, supplying them with training, resources, and funding to host their own events. They included *Thrival Tools: On Indigenous Winter Survival and Brilliance* (Native Americans); *Essential: True Stories of Unseen Work* (service industry workers); and *Muslim Mental Health Matters* (Muslim Americans).



# Cultural

The **BIPOC Affinity Group** — a supportive platform and resource for library staff of color — participated in several activities, including cardmaking for BIPOC seniors in partnership with Madison Senior Center and a Thanksgiving food drive for Goodman Community Center. Its monthly meetings center on four major themes: personal development, professional development, community/civic engagement, and advocacy.



The **Pride Affinity Group** hosted *TRANScend: A Trans-Affirming Community Event*, including a storytime with books featuring trans and gender-creative characters; a resource fair and collaborative art project; and a Trans Trailblazers panel with local and regional trans speakers who discussed “Living Authentically.”

Second photo from top: Hannah Edwards



# Building Literacy in All Forms

**Live Well @ Your Library** free programming focused on health, wellness, and art-based activities for the BIPOC community and older adults, which included memory book workshops led by Bubbler Artist-in-Residence Angela Johnson.

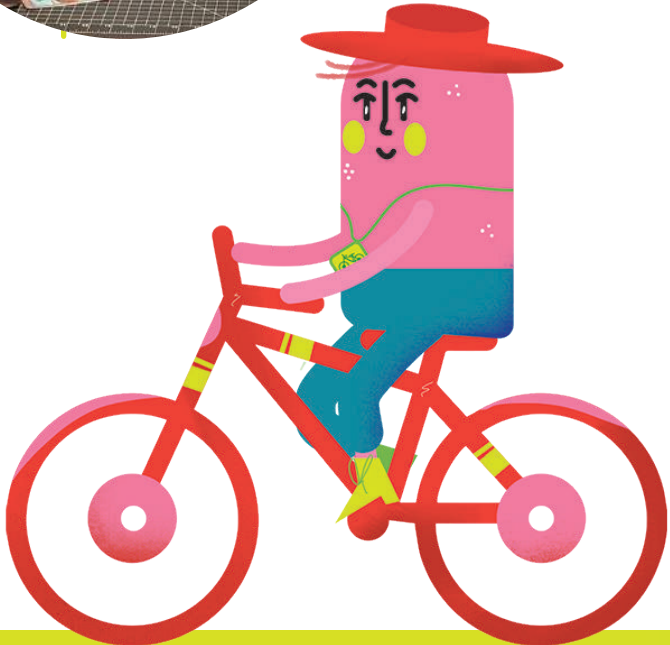

Chef Lily Kilfoy taught hands-on **cooking classes for children and their families** at Lakeview and Meadowridge libraries. With a culinary degree and background in early childhood education, she has the perfect alignment of skills to educate youth on healthy eating so they can carry those habits into adulthood.

The **BCycle Community Pass Program** gave patrons weeklong access to eBikes and helmets at no cost. The foundation also funded an Art Bike outfitted with design by Pinney Artist-in-Residence Maria Amalia (pictured with Library Director Greg Mickells).



# Health

# Environmental



The library established a **Naturalist-in-Residence** program — led by John Newman — to present all-ages programs in the city's diverse natural areas, as well as outdoor library spaces. The project offered opportunities for community members to explore, learn, and reflect upon the natural world.

An annual fund grant covered the costs of **Birding Backpacks** at all nine libraries. Each is stocked with binoculars, field guides, and other successful birdwatching necessities.



Tapping foundation endowment funds, several libraries built up their **seed libraries**. Patrons were able to pick up flower and vegetable seeds for their gardens at no cost.





# Building Literacy in All Forms



The foundation granted funds for **play materials** at all nine libraries to combine social development, play, and literacy in a singular child learning experience.

The **Ex Libris: New Recipe** fall fundraiser at Central Library showcased delicious, locally crafted food and beverages alongside live music and a silent auction. The event set a fundraising record.



# Social



The foundation's **Lunch for Libraries** spring fundraiser for the Wisconsin Book Festival and Madison Public Library youth literacy marked its 10th anniversary. Pictured are event committee Co-Chairs Susan Goodwin (left) and Susan Tikalsky (right) with *How I Built This* author, podcast creator, and featured speaker Guy Raz.



Funded with a gift from Miriam Simmons, a Café Domestique **coffee cart at Pinney Library** offered patrons time to interact and recharge every Tuesday morning.



# Digital



Endowment funds supported **self-check machine** upgrades at various libraries to better serve patrons across a universal platform.

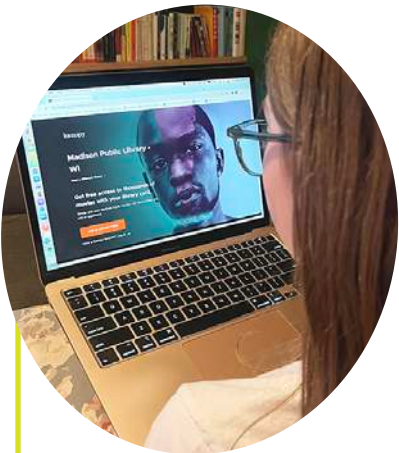

A \$24,000 annual fund grant gave library patrons digital access to 30,000+ free videos on **Kanopy**, a streaming service offering high-quality films that inspire, educate, and entertain.

# Civic

Named after a longtime City of Madison public service champion, the **Rosemary Lee Civic Engagement** internship gave Katarina Ampian (pictured below) the opportunity to evaluate other libraries' strategic planning and community engagement efforts, and compare them with Madison Public Library's *Tell Us* strategic planning program. Ampian is working toward a master's degree in library and information science.





# Donors

## Epilogue Circle

Formerly the Silas Pinney Legacy Society, this group was founded in 2012 and includes all who plan to leave or have left the foundation a gift, such as bequests, charitable gift annuities, stock, and life insurance.

- Anonymous (6)

Beverly Brager\*

James Cain\*

& Miriam Simmons

Richard Chandler

Ted & Barbara Crabb

Tom DeChant

Norma Denbrook

Ellen Esser\*

Albert Friedman

& Susan Tikalsky

Eve Galanter

Dick Goldberg

Leo Groth\*

Edyth Harb\*

Melinda Heinritz

Lorraine Heise\*

Anne Iwata
- Patricia Jacobson\*

Susan Jensen

Judy Kimball

Donald Kliese

& Nancy Gettys

Mary C. Knapp

Roland J. Krogstad

Barbara Leuthner

Stu Levitan

Robert Lewin

Richard Linster\*

Anne Lucke

Jack Lussier\*

Barb McCarthy

Nancy A. McGill

Alvin\* & Ruth Mohaupt\*

Geri Naymick

Porter O'Neill



Dad and child  
reading at  
Pinney Library



- Sue Poullette

Robert Ritger\*

Delores Robillard

Jennifer A. Rodis

Carol Rounds

Helen Rupp\*

Tanya Salman

Barbara Samuel

Ellyn Satter

Beverly Schluez\*

Dana Schreiber

Carol Schroeder

Melissa & Eli Selinger

Grace Shaw\*

Elizabeth Shema\*

Stephanie Smith

Guy & Eileen Somers

Richard Sweet\*

Susan L. Titus

Linda S. VandenBerg\*

Cheryl Rosen Weston\*

Tripp & Nancy Widder

Barbara Williams\*

Barbara J. Williams\*

Mary Jane Wiseman

Kathleen Woit

Frances & George Wood\*

Rose A. Zerwick\*

\* deceased

## Sustainers

Our monthly donors provide the foundation with a steady, reliable stream of income.

- Anonymous (8)

Terri Lynn & George Alexander

Amy Alstad

Jacob & Lucy Altwegg

Rebecca Andresen

Lori Arendt

Louis & Sandra Arrington

Kristine & Paul Ashe

Julia Balio

& Frederick Langheim

Nelson Balke

Susan Barthel

Andrea Becerra

Alison & Mark Bergum

Bennett Berson

& Rebecca Holmes

Jeff Bowen

Sarah Bownds

Ann Braus

Elaine & Kevin Burke

Jason Butler

Laura Chavez

Thomas Cook

Kathy Cramer

Janis Crandall

Lindsay Morris

& Carey Dachik

Jonathan Davis

Margaret E. (Peg) Davis

Mary Jo deMeza

Frank & Dolores Emspak

Kathy England

Kristin Eschenfelder

Mary & Andy Evenson

Stephanie & David Farnia

Alison Filippelli

Pam Foster Felt
- Rosa & James Garner

Peter & Laura Gottlieb

Dan & Alice Gould

Mary Grace

Trisha Grant

Michael & Jennifer Gregor

Victoria Grundle

Beth Hamelink

Alexandra Harkins

Bruce Harville

Paula Haseman

& Theodore Peterson

Jon Heinrich

Amanda Hingst

Debora Hoard

& Tom Christman

Christopher Holland

Sharon Holthaus

Sarah & Rick Jacobs

Jennifer Jeffress

Dianne Jenkins

Deborah

& Kenneth Johnson

Michelle Johnson

& Matthew Lower

Jennifer Karlsson

Gretchen Keller

Greg & Ginny Kester

John Kingsbury

Donald Kliese & Nancy Gettys

Laura Knoche

Stan & Sharon Koenig

Lois Komai

Leslie & Kenneth Kudsk

Jeff LaSee

Barbara Lazewski

Christopher Lee
- Julie Lehr

James & Alice Leidel

Leon Lindberg

Jennifer Lochner

& Steve Winchester

John Lubarsky & Martha Moye

Denise Martin

Percy Mather

& Lisa Seidman

Cynthia May

Diane Mayerfeld

& Michael Bell

Kaitlin McDonough

Andrew & Laura McGuire

Alfonso Morales

Manuela Romero

James Murphy

& Rosa Garner

Geraldine Naymick

Chris & Pam Neumann

Justine Newhouse

Amit Nimunkar

Jack Nitschke

Jo Nord

Casey & Eric Oelkers

Jefren Olsen

& Kathy Rasmussen

Dick & Marcia Olson

Travis & Marcy Olson

Steven & Kathleen Parrott

Paul J. Patenaude

Nancy Jane Peirce

& Susan Toth

Mary Ploeser

Gary Plummer

& Bonnie Rongstad

Chuck Poole



Caleb Pourchot  
& Heidi Habeger  
Robin Proud  
Sylvia Ramirez  
Molly Richardson  
Louise Robbins  
Jennifer Rodis  
Francesca Rodriguez  
& Mark Hancock  
Francis Rooney  
Michael & Ellen Rosborough  
Barbara  
& Timothy Rosenthal  
Sarah Joan Ross

Brian Ruppert  
Mary Saecker  
Leah Sandholm  
Daniel & Anne Saracino  
Steven Schaffer  
Christine Schey  
Eric Selje  
Jonathan Seymour  
Erik & Hilary Shager  
Mike Shapiro  
Jerry & Jean Sieling  
Randall & Marilyn Smith  
Zach Smith  
Martin Stein

Hilary Stohs-Krause  
Mark Streeter  
Kevin Sullivan  
Erica Taft  
Kimberly Toops  
Susan Toth  
& Nancy Jane Peirce  
Helena Tsotsis  
& Steven Somerson  
Laura Van Toll  
Ray & Susan Vanderby  
Russell Vogel  
& Dae Jean Jahnke  
Kent Wedemeyer  
& Susan Hart  
Ann & David Wilson  
LeAnne Wintrode  
Peter Witucki  
Shanna Wolf

*The Capital Times'*  
Kids Fund  
Douglas & Sherry Caves  
Rick Chandler  
& Heidi Pankoke  
Lau & Bea Christensen  
Judith & Arlen Christenson  
Nancy Ciezki  
& Diane Kostecke  
Mark & Janice Cis  
Heather Clefisch  
& Nate Zolik  
Ann Conroy  
Sheila & Kevin Conroy  
Jennifer Corbett  
Ted & Barbara Crabb  
CUNA Mutual Group  
Foundation  
Nora Cusack  
& Brent Nicastro  
Romeo Dais  
Tom DeChant & Paul Gibler  
DEMCO Inc.  
Margie Devereaux  
& David Hall  
DeWitt LLP  
Christopher Dolan  
& Eileen Hannigan  
William & Kim Donovan  
Jane Doughty  
& David Wood  
William & Alexandra Dove  
Ann M. Dunlap  
Tana Elias  
& Andrew Clarkowski  
Frank & Dolores Emspak  
Epic  
Jim & Kathy Esser  
Exact Sciences  
First American Title - NCS  
First Business Bank  
Alan Fish & Susan Goodwin

Forest Foundation, Inc.  
FPC Live, LLC  
Albert Friedman  
& Susan Tikalsky  
Friends of the UW-Madison  
Libraries  
Leslie Frisinger  
Carol Froistad  
Marc & Eve Galanter  
Mary Gallagher  
Russell & Suzanne Gardner  
Mark & Erica Gehrig  
Elizabeth Gerds  
& Mark Graham  
David & Catherine Gillman  
Giving Tree Fund - Madison  
Community Foundation  
Godfrey & Kahn S.C.  
Dick Goldberg  
& Lisa Munro  
Irene Golembiewski  
Great Dane Pub  
& Brewing Co.  
Robert Grefe  
Thomas & Jeanne Grist  
Gay & Mark Gross  
Group Health Cooperative  
Joe & Jessica Hankey  
Jennifer & John Hannon  
Ann Hartmann  
Margaret & Thomas  
Henzler  
Renee Herber  
Herbert H. Kohl  
Charities, Inc.

Duncan Highsmith  
& Ana Araújo  
Ho-Chunk Gaming Madison  
Kathleen Hornemann  
Penny Hubbard  
Jay Huemmer  
Christopher & Mary Hughes  
Internet Archive  
Isthmus Partners  
Anne Iwata  
J.H. Findorff & Son Inc.  
Kathleen Jeffords  
Jennifer Jeffress  
JLA Architects  
John J. Frautschi Family  
Foundation  
Barbara Karlen  
Erica & Ralph Kauten  
Jesse Kaysen  
& Nevin Olson  
Christopher & Erin  
Kernkamp  
Steven Kihm  
Kenneth & Magda Kmiecik  
Mary Knapp & James  
Klein Passthrough Fund  
- Madison Community  
Foundation  
Leslie & Kenneth Kudsk  
David & Hilda Kuter



**Guests at the Wisconsin Book Festival fall schedule launch party**

## Stewards \$1,000+

*Steward gifts supported the annual fund, which fuels library collection items, programs, technology, professional development, and more.*

Anonymous (16)  
Alliant Energy Foundation,  
Inc.  
American Girl Fund  
for Children  
Rima & Michael Apple  
AprilAire  
Richard Arnesen  
Allen Arntsen  
& Elizabeth Erickson

Ascendium Education  
Group, Inc.  
Associated Bank  
Chris & Carma Atkinson  
Baker Tilly  
Baird - The Murray  
Nemeckay Group  
Jill Ball  
The Bass Family  
Diane Beal  
Bonnie Benson

Bethke Heating  
& Air Conditioning  
Maurice & Sybil Better  
William & Laura Bird  
Diane Bless  
Dorothy Blotz  
Judy Bluel  
BMO  
Boardman & Clark LLP  
Mary Bumann

Former  
foundation  
board member  
Jim Ruhly and his  
wife, Carol, at a  
foundation event





Lake Effect HR & Law  
Charles Leadholm  
& Jeanne Parus  
Nancy Leff  
Irving & Dorothy Levy  
Family Foundation Inc.  
Marvin J. Levy  
Jane Lewis & Paul Nelson  
Caroline & Jim Liedtke  
Loon Point Fund  
Richard & Mary Lynch  
Madison Arts Commission  
Madison Community  
Foundation  
Madison Gas & Electric  
Foundation, Inc.  
John Mahowald  
John Martens  
Barbara Marwell  
Kathy & Robert McGrath  
Marylynne Mehl  
Roy Meyer  
Michael Best and  
Friedrich LLP  
Kathy & David Michaelis  
Don & Ann Michalski  
Scott & Debbie Moore  
Randy & Emily Natera  
Geraldine Naymick  
Neely Denholm Family  
Fund  
Jayne Neuendorf  
New Year Investments  
Old National Bank  
Ismael & Stacy Ozanne  
Park Bank  
Park Capital Management,  
LLC  
Gretchen Patey  
Anna Peterson  
Jillana Peterson

Pleasant T. Rowland  
Foundation  
Pam Ploetz  
Philip & Rhonda Plourd  
Carol & Nick Pollis  
Potter Lawson, Inc.  
Mary Pulliam  
QTI Group  
Deepika Rajesh  
& Rajesh Rajaraman  
Jon & Julie Reneau  
Reynolds Transfer  
& Storage  
Brendan Ritchie  
Lorraine & Gary Roberts  
Theresa Roetter  
& Mark McColloch  
Roots & Wings Foundation  
Tanya Salman  
Leah Sandholm  
Lucy Sanna  
Orange & Dean Schroeder  
Scooter Software  
Selinger & Brunette  
Marie Sieker  
& Roderick Matthews  
Brent Sieling & Megan  
Schliesman  
Marc Silberman  
Miriam Simmons  
Dawn & William Smith  
Stafford Rosenbaum LLP  
Sandy Stark  
Steve Stricker American  
Family Insurance  
Foundation  
Stone House Development  
Strand Associates, Inc.  
Summit Credit Union  
SVA Certified Public  
Accountants, S.C.  
TASC

George & Catherine Tesar  
The Evjue Foundation, Inc.,  
charitable arm of *The  
Capital Times*  
Susan & Robert Titus  
Elizabeth Tonkin  
Geraldine Torti  
John & Carol Toussaint  
Anne Traynor  
Julia Unger & John-Paul Yu  
University Research Park  
Inc.  
U.S. Bank  
UW School of Medicine  
and Public Health –  
Department. of Radiology  
Virent  
John Voegeli  
& Jean Roberts  
Denis & Laura Vogel  
von Briesen & Roper, s.c.  
Waltraud Arts  
Jonathan Wertz  
Jerry & Enid Weygandt  
Barbara Widder-Lowry  
& Paul Lowry  
Gene & Christina Williams  
Wipfli LLP  
Mary Jane Wiseman  
Tom Wolfe & Pat Powers  
Woodman's Food Markets  
John Wyman  
James & Jessica Yehle  
Susie & Matthew Younkle  
Anne Zellhoefer  
Zendesk  
Janet Zimmerman

## Patrons \$500 – \$999

*Patrons contributions also  
supported the annual fund.*

Anonymous (10)  
Anthology  
Baird – The Prestigiacomo  
Carroll Group  
Lacy Bauer  
Mary Pat Bauhs  
Sue & Ellis Bauman  
Andrea Becerra  
Bradshaw Knight  
Foundation  
Brown Family Charitable  
Fund  
Ryan Browne  
& Brittany Travers  
Calvin Bruce  
& Catherine Caro-Bruce  
Robert & Pamela Camfield  
Capitol Bank  
Gregory Cipriano  
Ken & Carol Connor  
JP Croake & Shira Phelps  
Dane Arts  
David & Janet Daniel  
James & Nancy Dast  
Phyllis Davis  
Robert & Diane Dempsey  
Stephan Deutsch  
& Judith Burstyn  
Jessica & James Doyle  
Carla Draper  
James Egger  
& Barbara Rex  
Thomas Ellenbecker  
Laurie Elwell & Rick Niess  
Jody Epstein  
Gerald Everard  
& Paula Devroy-Everard

Wendy Fearnside  
& Bruce Meier  
Judith Fisher & Mark  
Allen  
Travis Fore  
Pam Foster Felt  
Jeremy Fox  
& Patricia McQuiddy  
Ken Frazier  
Bonnie Friedman  
Richard & Judy Fritz  
Deirdre Garton  
Dan & Peg Geisler  
Noel & Beth Goeddel  
Peter & Laura Gottlieb  
Mary Grace  
Barry Guinn  
Richard Halverson  
Jane Hamblen  
& Robert Lemanske  
Robert & Jeanne Hamers  
Cindi Henige  
Himal Chuli  
Randy & Becky Hoffman  
Grace Homb  
Michael Hoon  
& Diana Rodum  
Nathan Houdek  
& Sarah Barry  
Dennis Hume  
Isthmus Eye Care  
Monica Jaehnig  
Nathan Jandl  
JBC Roasters  
Robert & Louise Jeanne  
JP Cullen  
Katy Kaufman



**Mom and daughter  
reading in the Pinney  
Library PlayLab**

Mary Beth Keppel  
& Michael Kepler  
Judy Kimball  
Tracey King  
Donald Kliese  
& Nancy Gettys  
Catherine Knuth  
Robert Koehler  
Mary & Scott Kolar  
Kent & Mary Lynn  
Kretchmar  
Karl & Lisa Kurth  
Terry & Peggy Larson  
Megan Laws  
Roma Lenehan  
Samuel Li  
Allen & Joan Liegel  
Rita Lloyd  
Katharine Lyall  
Stewart Macaulay  
Eileen & Mary Maher  
Jill Maidenbergl  
& Richard Thal  
Julie Marriott  
Jack & Nancy Martin  
Joan & Douglas Maynard  
Ray Mendez  
& Leslie Winston  
Ronald Mensink



Don & Mary Metz  
Megan Miesen  
Charles & Sally Miley  
Mark & Nancy Moore  
Leigh & Theran Myers  
Thomas Nash  
& Corinna Gries  
David Nelson  
& Brook Chase Soltvedt  
Gail Nordheim  
Evan Norris  
Leonard Nosal  
& Gretchen Macht  
Numbers 4 Nonprofits  
Aaron Olver  
Bob O'Neill

Orchard Road Veterinary  
Surgery, Inc  
Fred & Lynda Paasch  
Laura Peck & Gregory  
Anderson  
Robert & Kathleen Poi  
Jeffrey & Annie Potter  
Sue Poullette  
Martin & Lynn Preizler  
Carol Prochaska  
Nancy Rebholz  
Janet & Alex Reschke  
Kathleen Rutlin  
& Robert Castrovinci  
Joan Sanzen  
Daniel & Anne Saracino  
Robert & Mary Savage  
Joan Schmit  
Marie Schnoes  
Jim & Donna Schroeder

Martin Schroeder  
Elmira Schultz  
William & Keila Schutten  
Robert & Suzanne Smith  
Mary & Rob Stroud  
Charles & Diane Stumpf  
SupraNet Communications  
Inc  
Ken Swift & Diane Coccari  
David Tenenbaum  
& Meg Wise  
Gretchen Treu  
Jordan Tucker  
Craig & Kathleen Wehrle  
Steve & Jennifer  
Winchester  
LeAnne Wintrode  
Levi & Janet Wood  
Erin & Matt Woodard

Shannon Kunstman in honor  
of Linda Bernhardt  
Barb Roeber & Larry Black in memory  
of Barbara A. Besadny  
Anonymous in honor of Robert Bless  
Bronwyn Milliken in honor  
of Kathryn A. Boyd  
Catherine DuPont in memory  
of Mary M. Burton  
Patricia Kokotailo & R. Lawrence DeRoo  
in memory of James W. Cain  
Alyssa Mitchell in honor of Dave Caliebe  
LuAnn & Christopher Kelley in honor  
of Kathy M. Callies  
John Carrier in memory of Karen Carrier  
Mary Bumann in memory  
of James D. Carson  
Anonymous in memory of Eyleen Chou  
Deanna & Jim Moris in honor  
of Andrew Clarkowski  
In memory of Lenore M. Coberly  
Samantha Allen  
Robin Chapman  
Clifford Dillhunt & Kathleen Koegel  
Tad & Hannah Pinkerton  
Kathleen Stewart  
In memory of Andrew Cohn  
Betsy Abramson & David Seligman  
Jane Eggl & Ron Binter  
Alice Rubenstein in honor  
of Juniper Collins  
Tom & Mary Alderson in memory  
of Cecilia A. Coyle  
Mary Curran in memory  
of Helen Curran  
In memory of Hansa Dave  
Poonam & Umesh Agarval  
Subhash & Pratibha Antani  
Gaurish Agni  
Bridget Austin  
Kammy Bhala  
Nancy Bhala  
Barbara Boehm  
Veena Brekke

Emily Burris  
Shilpa Dave  
Alice Drake  
David & Marilyn Fayram  
Vipin & Sheila Goel  
Dorothy Hess  
Anne Hunter  
Bruce & Sandy Kaufmann  
Pasupati & Masi Mukerjee  
Ashvin Patel  
Tushar & Kalpana Patel  
Alice & Jay Punwar  
Kewal & Neeta Saluja  
B. N. & Nagalaxmi Sridharan  
Varsha Tolat  
Amit & Parul Trivedi  
James Wojciehowski in memory  
of Robert W. Davis  
Lucy Dechene in memory  
of Domenica DeChene  
Anonymous in honor of Janet Deffner  
Mary Margaret Ford in honor  
of Peggy DeNicola  
Fred Lee & Marjorie DiMaggio in memory  
of Bud DiMaggio



**Bilingual We Read baby song books, filled with songs and rhymes that patrons can sing, plus a QR code that goes to a web page with recordings of library staff performing them**

## Tributes

*Tributes are donations made in honor or in memory of a loved one or friend.*

Cynthia Nolen & Paul Abramson in  
memory of Lillian Abramson  
V.A. Acker in memory of Wm O. Acker  
Anonymous in honor of Betty Alford  
Kate Herron in honor of Jean M. Anderson  
Barbara Arnold in memory  
of Frederick Arnold  
Barbara McCall in honor of Allen Arntsen

Sara Schroeder in memory  
of Naomi Babad  
Patricia Wilker in honor of Wilker  
& Turner Bayer  
Samantha & Bruce Crownover in honor  
of Linda Becker  
Bonnie Benson in memory  
of Rodney Benson



**Andy Weir signing copies of *Project Hail Mary* at his fall Wisconsin Book Festival program**



In memory of Barbara L. Dimick  
Tom & Mary Alderson  
Anonymous (3)  
Dean & Barbara Brasser  
Brook Brindley  
Tana Elias & Andrew Clarkowski  
Phyllis Davis  
Richard Derauf  
Romaine & Arlene Ellingson  
Elizabeth Fought  
Carol Froistad  
Leslie Grendahl  
Sue & Stu Grendahl  
Kelly Posekany Hagenbucher  
Julie Herfel  
Chuck Hinners  
Linda & John Hughes  
Linda Olson & Craig Hungerford  
Cathy Hurlless  
Kimberly Ireland  
Nancy Keiser  
Ashley Kerst  
Mary Knapp & James Klein  
Judith Kruckman  
Danielle Krumbein  
Virginia & John Kruse  
Amy & Craig Lorimer  
Rose Lynch  
Greg Mickells & Beverly Mazur



**Pinney Library Patio  
programming for  
families**

Charles & Sally Miley  
Carol Mintz  
Sandy Plarske  
Jeanne Dimick-Rego  
Margaret Navarre Saaf  
Carol Sawyer  
Brinnan Shaffer  
Sari Lill Simer  
Agnes Steichen  
Susan Stucki  
Brian & Deborah Thacker  
Chris Wagner  
Deb Simon & Bill Wambach  
Anne Zellhoefer  
Katrina Dwinell in memory of Bill Dwinell  
Joyce Eberhart in memory  
of Wilbur L. Eberhart  
Deanna & Jim Moris in honor  
of Tana P. Elias  
Thomas Ellenbecker in memory  
of Joyce Ellenbecker  
Sharon Harrison in honor of Mary Erikson  
Kaye Hernon in honor  
of The Blonien Family  
Patricia DiBiase in honor of Miriam Farber  
John Fedele in memory of Lavina Fedele  
Margaret Meyer in honor  
of Elizabeth Fennema  
Rosemary Delgadillo in honor  
of Arlene Ferguson  
Marilyn Somers in honor of Ariel Y. Ford  
Lindsay Christians in honor  
of Craig & Kris Frederickson  
Tess Henthorne in honor of Katelyn French  
Aaron Friedman & Sarah Jones in honor  
of Robbin Friedman  
Victor & Yvonne Gagliano in memory  
of Aaron Gagliano  
In memory of Bernard Galgoci  
Anonymous  
Jane Galgoci  
Roberta Gassman in honor  
of Max Gassman

Edward Van Gemert in memory  
of Elizabeth C. Van Gemert  
Julie & Jason Mascitti in honor  
of Eileen Gilbert  
Susan Cramer in memory of Ruth  
& John Gothner  
Inez Brunner in honor of Jeanne M. Grist  
John & Susan Gubner in memory  
of Anne Gubner  
Amie Goldman & David Gunderson in  
honor of Lucie Gunderson  
Randi Leeder in memory of Ony Hanewall  
Ilse Hecht in honor of Anita Hecht  
Ilse Hecht in honor of Eva Hecht  
Ellen & Martin Vogel in memory  
of Mary Heidt  
Ariel Ford in memory of Fannie F. Hicklin  
Susan Friedman-Hill in honor of Lenore Hill  
Temu Hinderaker in honor  
of Ginger Hinderaker  
Timothy Valdez & Julie Olsen in honor  
of Pam Hoadley  
Elizabeth Hodge in memory  
of Robert C. Hodge  
Randall Holveck in memory  
of Jane Holveck  
Grace Thommesen in honor  
of Kathy Homblette  
Linda Buchholz in memory  
of Emmy L. Immell  
Jack & Kay Cipperly in memory  
of Judy Japlon  
In honor of Jennifer Jeffress  
Tana Elias & Andrew Clarkowski  
Adam Erdmann  
Linda & Jerry Hancock  
Anne Iwata  
Jillana Peterson  
In memory of Ralph Johnson  
Edward & Sally Gleason  
Kathleen & Patrick Klinker  
Rachel Puda in honor of Sue Johnston

Nancy Kaiser in memory  
of James M. Kaiser  
Barb & Jeff Homar in honor  
of Katy Kaufman  
Lester Ludwig in memory  
of Paula M. & Georgia A. Keller  
Roberta Keller in memory  
of Kathleen Keller  
Anonymous in honor of Patrick,  
Sarah & Kate Kelly  
Janet Yelk-Kenitz in memory  
of Michael Kenitz  
Marian Kienitz in memory  
of Ricard C. Kientz  
Kristina Klehr in memory  
of Ed & Judy Klehr  
Mary Curran in memory of Nellie Kohli  
In memory of Donald Korn  
Jack & Kay Cipperly  
Greg Crose  
Jane & James McEnaney  
Cynthia Miller  
Linda Morrissey  
Joan Perry  
Sharon Policello  
Susan Policello  
James Stolen  
Elizabeth Kramer in memory  
of Clifford & Anna Kramer  
Rose Tauke in honor of Karen Kritsch  
Theresa Waraksa in memory of Bill Kube  
Carol & Edward Stevenson in memory  
of Mary Kurth  
In memory of Karen Lambright  
Betsy Abramson & David Seligman  
Terese Allen  
Jane Eggl & Ron Binter  
Julia Hoffman  
Mary Grace in honor of Elaine Lasecki  
Krista & John Laubmeier in memory  
of John W. Laubmeier  
Molly Schuman in honor of Margot Layde  
Kate Steele in memory of Rosemary Lee



Lois Karn in memory of Norman Leer  
Jeannine Jannot in honor  
of Adeline Lennon  
Jane Lewis & Paul Nelson in memory  
of Dawn Lewis  
Leon Lindberg in memory  
of Beatrice Lindberg  
Charlene Lodl in honor of Tom Lodl  
Sarina Schrager & Ken Loving in honor  
of Mary & Doug Loving  
Joan Luther in memory of John Luther  
Stewart Macaulay in memory  
of Jackie Macaulay  
Karen Shevet Dinah in honor  
of Faith Meissner Macke  
In honor of Jill Maidenberger  
Martha Moyer  
Keith Sayles  
Janine Veto  
Christine Schuardt in honor  
of Brandon Maly  
Gary & Lori Edelstein in honor  
of Dan Marlin  
Pamela Martin in memory of Joe Martin  
In memory of Marilyn J. Martin  
Florian & Louise Smoczynski  
Pu Shen & Yanbing Lu  
Gary & Georgianna Stebnitz in memory  
of Floyd McBurney  
David McCulley in honor  
of Callum McCulley  
Barbara Clapp in memory  
of Anna McManus  
Lisa Miller in memory of Marilyn Miller  
Deb Lehnher in honor of Conor P. Moran  
John Morledge, M.D. in memory  
of Paul Morledge  
Aaron Stark in honor of Mary Moroney  
Marcie Dachik in honor of Lindsay Morris  
Anonymous in memory of Julie M. Nara  
Anonymous in honor of Cassandra J. Neff

Cynthia Nolen & Paul Abramson in memory  
of Colette Nolen  
Anonymous in memory of Thomas Nord  
Mara Koffarnus in memory of Dean North  
Molly O'Connell in honor of Tedd O'Connell  
Nicholas Ofstun in honor of Cynthia Ofstun  
Barbara & Glenn Mason in memory  
of Sharon Olley  
Christine Schey in memory  
of Judith P. Olson  
Summerbell/Zirngble Properties, LLC in  
honor of Cornelia Peacock  
Kimby Hughes in honor of Elijah  
& Penelope  
Jillana Peterson in memory of Richard  
& Evelyn Peterson  
Christine Schindler in honor of Nadine  
Pfotenbauer  
Kellie Oberstar in honor  
of Karyna Prakapenka  
Ted & Kathy Balcom in memory  
of Elizabeth Proctor  
Stewart Macaulay in memory  
of John Ramsey  
Louise Robbins in memory  
of Orville Robbins  
Robert & Constance Roden in memory  
of Robert M. & Katherin T. Roden  
Alice Nagel in memory of Viola Rohner  
Ellen & Michael Rosborough in memory  
of Megan Rosborough  
Sarah Joan Ross in honor of Ian Ross  
Ruth Saecker in memory  
of Marguerite L. Saecker  
Lawrence Sallee in memory  
of Marilyn Sallee  
M. Anna Schlecht in honor  
of Geraldine A. Schlecht  
Christine Schuardt in honor  
of Stephanie Schmidt  
Anonymous in honor  
of Tom & Lynn Schmidt

Anonymous in memory of Annie Schmidt  
Dana Johnson in memory  
of Dan Schuffman  
William Schwab & Leslie Grant in memory  
of Bernard Schwab  
In memory of Caryl & Michael Selchert  
Bonnie Gartner  
Diane Jensen-Kalvonjian & Gary  
Kalvonjian  
Pat & Gary Moyer  
Ann & Richard Nordeng  
Robert Norlander & Cathy Smith  
In memory of Caryl Selchert  
Debra Elmer  
Judith Griffin  
Mary & Robert Johnson  
Beverly Lampe  
Kathleen Wood  
Linda Shaw in honor of Karen L. Shawkey  
Dana Gravot in memory  
of Theresa Shinnors  
Margaret Jensen in memory  
of Katherine Sieker  
Andrew Plovanich in honor of Bria Silvon  
Patricia Kokotailo & R. Lawrence DeRoo  
in honor of Miriam F. Simmons  
Anonymous in memory of Coleen Smith  
Tim Koechel in honor of Shirley Speilman  
John & Susan Gubner in memory  
of Joyce Steinmetz  
Anonymous in memory of Lorraine Stoeffen  
Joshua Grimes in honor of Melissa Stream  
Anne Iwata in memory of Darren Stucker  
Sharon Stuessy in memory  
of John R. Stuessy  
James Egger & Barbara Rex in memory  
of Phil Sullivan  
Rose Tauke in honor of Samantha Taylor  
John Thompson in memory  
of June Thompson  
Laurie Elwell & Richard Niess in honor  
of Susan Tikalsky

Angela Hartley in honor  
of Alison Townsend  
Pam & John Noyd in memory  
of Ernestine Vanderlin  
In memory of Michael R. Vaughan  
Ginger & David Alpers  
Angela & Frank Arlotto  
Barbara & William Babcock  
Janet & Robert Baran  
Sally Gerlach  
Linda & Larry Gutsch  
Susan Jensen  
Regina Lee  
Jane Maher  
Karen & Ken Minor  
Murphy Desmond S.C.  
P & W Newel  
Constance Ott  
MaryLu & Jerome Portland  
Thomas Sipila  
Angela Wyatt  
Linda & Larry Gutsch in memory  
of Terri Vaughn  
Melinda & Mark Heinritz in memory  
of Lynda K. Vogler  
Naomi Winfield in memory  
of Diane Walton  
Ted & Kathy Balcom in memory  
of Maureen & James Watson  
James Werlein & Jody Pringle in memory  
of Ruth Werlein  
Jonathan C. Wertz in memory  
of Fred & Eleanor Wertz  
Julie White in honor of Donald C. White  
Carolyn White in memory of Ron White  
Lori Arendt in memory of Sharen Wilson  
Marcia & Erik Wright in memory  
of Erik O. Wright  
Jean Plale & Elizabeth McKenna in memory  
of Susan J. Young  
Thomas Zarembo in memory  
of Kathie Smith Zarembo  
Tim Durfee in honor of Don Zermuehlen



# Volunteers

We're extremely grateful to those who shared their time and talents to benefit our organization.



Wisconsin Book Festival volunteers

## Board of Directors

Heather Clefisch, *President*  
Tanya Salman, *Vice President*  
Francesca Rodriquez, *Secretary*  
Ron Bote, *Treasurer*  
Phil Plourd, *Assistant Treasurer*  
Susie Younkle, *Immediate Past President*  
Ryan Browne  
Sheila Conroy  
Brigid Elliott-Boger  
Libby Gerds  
Noel Goeddel  
Susan Goodwin  
Jeanne Grist  
Joe Hankey  
Jennifer Hannon  
Nathan Houdek  
Tom Kuplic  
Ray Mendez  
Aaron Olver  
Jillana Peterson  
Gene Williams  
Alyssa Kenney, *Ex Officio*  
Kathy Michaelis, *Ex Officio*  
Greg Mickells, *Ex Officio*

## Ex Libris Committee

Ryan Browne, *Co-Chair*  
Erin Hampe, *Co-Chair*  
Nathan Houdek, *Co-Chair*  
Barbara Arnold  
Sarah Barnes

Kathryn Barney  
Zach Bemis  
Abbey Bernstein  
Tom Burton  
JP Croake  
Tom DeChant  
Tom Dufek  
Manny Figueroa  
Molly Fish  
Leslie Freehill  
Chad Hopper  
Leigh Myers  
Rachelle Miller  
Ryan Mueller  
John Pinzl  
Marissa Young

## Lunch for Libraries Committee

Susan Goodwin, *Co-Chair*  
Susan Tikalsky, *Co-Chair*  
Clint Bauch  
Linda Berman  
Laura Bird  
Sarah Brenden  
Connie Clune  
Todd Fischer  
Ariel Ford  
Pam Foster Felt  
Eve Galanter  
Libby Gerds  
Nancy Latta  
Barbara McCarthy  
Ray Mendez  
Eliza Rosenberry  
Tanya Salman

Lucy Sanna  
Chuck Sara  
Nancy Zellner  
Chelsea Zielke

## Other Committee Members

Johanna Alex  
Allen Arntsen  
Kathryn Barney  
Byron Bishop  
David Bolitho  
Jeremy Cesarec  
Bryan Chan  
Rick Chandler  
Tom DeChant  
Betsy Erickson  
Leslie Freehill  
Marnie Hulan  
Kate Jamieson  
Megan Leick  
Megan Link  
John McDermott  
Oscar Mireles  
Laura Murray  
Leigh Myers  
John Pinzl  
Rita Mae Reese  
Matt Shefchik  
Andrea Shiu  
Laura Skilton Verhoff  
Lindsay Sveen  
Michelle Szabrowicz  
Grace Wall  
Cassidy Wartenweiler  
Jessica Yehle  
Arun Yethiraj

## Wisconsin Book Festival Ambassadors

Laura Bird, *Co-Chair*  
Lucy Sanna, *Co-Chair*  
Linda Baumann  
Christi Clancy  
Karen Crossley  
Marnie Hulan  
Susan LaBelle  
Eliza Rosenberry  
Leah Sandholm

## Wisconsin Book Festival Volunteers

Sharon Abrams  
Mary Alderson  
Jillian Altrichter  
Kaylin Attaway  
Emily Baer  
Angela Bagwell  
Janelle Bailey  
Connie Bakker  
Pamela Benish  
Mary Betts  
Stacey Bieberitz  
Seth Blair  
Tricia Blanco  
James Blessington  
Inés Botto  
Rebecca Bradbury  
Sarah Breland  
Shanshan Cao  
Joy Cardin  
Vanessa Chavez  
Molly Chen  
Gina Chirichella  
Kayla Cohen  
Anita Cornell  
Sarah Day

Olivia Devadas  
Donna DiMola  
Gretchen Dowdy  
Maureen Ellsworth  
Melissa Ernst  
Erinn Feltes  
Catherine Finger  
Marissa Finn  
Kristin Font  
Aimee Ford  
Kathleen Garity  
Samantha Garlock  
Venita Garrison  
Ramona Gasper  
William Gillespie  
Maia Grant  
Steven Hackbarth  
Olivia Hajdasz  
Maria Hartwig  
Beatrice Harvey  
Emma Harvey  
Rebecca Hays  
Sara Hendrickson  
Liana Hershey-Nexon  
Debora Hoard  
Jeannette Hoffmann  
Kylie Holland  
Patsy Hutchison  
Cassie Hutzler  
Carol Iwanowski  
Aminata Jammeh  
Alexis Jansen  
Jean Jelacic  
Nicole Jennings  
Toni Johns  
Anne Katz  
Emily Kelly  
Rachel Klingler  
John Krause  
Malini Krejcarek  
Chandini Krejcarek

Abbigail Kriebs  
Katie Kruse  
Elizabeth Kulisek  
Rachael Lang  
Kristin Lansdown  
Tom Lawler  
Crystal Lee  
Sandy Ligon  
Sarah Logsdon  
Melany Lorge  
Christina Luna  
Tiffany Malloy  
David Marquez  
Barbara McCarthy  
Adrianna McKenzie  
Christy Meuzelaar  
Amber Meyers  
Kate Mezrich  
Jessica Mitchell  
Megan Mrozek  
Aleta Murray  
Joelle Mushel  
Mira Nafranowicz  
Miguel Nonato  
Arlene Norris

Wisconsin Book Festival-goers looking at the Fall Celebration event schedule



Shanna Wolf/S. Photography & Styling



Pamela Olson  
Luisa Oropeza  
Lilia Paz  
Lucy Pham  
Paula Picciano  
Eleanor Pieton  
Morgan Reardon  
Michala Roberts  
Becky Robinson  
Victor Ruan  
Christine Salek  
Leah Sandholm  
Sandi Schwert  
Jena Sebald  
Jennifer Smith  
Marlene Storms  
Grainne Svendsen  
Tegan Swanson  
Will Taylor  
Ruth Thomas  
Hayley Thomson  
Vicki Tobias  
Cora Torres  
Dennis Trinkle  
Madison Waite  
David Wallner  
David Watson  
Diane Wiersema  
Jenny Wilson  
Kaley Wind

**Special Event  
Volunteers**

Vicki A. Alexander  
Brian Andersen  
Eglantina Anderson  
Piper Bacskai  
Sarah Barnes  
Brooke Barney  
Kathryn Barney

Sarah Barry  
Liz Benzschawel  
Ashley Brei  
Alex Brzeszkiewicz  
Kristen Calvin  
Shanshan Cao  
Sue Carr  
Emma Castiblanco  
Lindsay Cavens-Marechal  
Vanessa Chavez  
Gina Chirichella  
Kevin Coburn  
Delores Cooper  
Serena DeMars  
Laura Fernandez  
Ovidio Fernandez Suarez  
Molly Fish  
Nick Frey  
Jessica Frey  
Sabra Funderburg  
Marc Gannon  
Matt Grebe  
Jennifer Hanson  
Rebecca Hays  
Daniel Hodzic  
Madison Hoffman  
Katie Homar  
Tim Homar  
Nathan Houdek  
Emily Houtler  
Hannah Hubele  
Chloe Jen  
Joanne Kahvedjian  
Ruben Kahvedjian  
Kate Karre  
Andy Killingsworth  
Jacob Landsberg  
Khoa Le  
Taylor Lenzer  
Jennifer Libert

Ashcon Livingston  
Sarah Logsdan  
Barbara J. McCarthy  
David W. Michaelis  
Kathy S. Michaelis  
Claire Miller  
Jack Morgan  
Mike Morgan  
Jenelle Narlock  
Tiann Nelson Luck  
Anna Peris  
John Pinzl  
Mary Poellinger  
DJ Premo  
Carl Rettke  
Seama Rezai  
Lacey Richgels  
Georgia Rucker  
Adam Russell  
Dominic Sanchez  
Rachel Schneider  
Sanjana Singh  
Amelia Speight  
Cru Stublely  
Lori Suiter  
Stuart Suiter  
Angel Tang  
Brian Thill  
Jodie Thill  
Diana Traak  
Eric Weiss  
Chelsea Wheelock  
Matt Woodard

# Madison Public Library Locations

**ALICIA ASHMAN LIBRARY**  
733 North High Point Road  
608.824.1780

**CENTRAL LIBRARY**  
201 W. Mifflin Street  
608.266.6300

**GOODMAN SOUTH  
MADISON LIBRARY**  
2222 S. Park Street  
608.266.6395

**HAWTHORNE LIBRARY**  
2707 E. Washington Ave.  
608.246.4548

**LAKEVIEW LIBRARY**  
2845 N. Sherman Ave.  
608.246.4547

**MEADOWRIDGE LIBRARY**  
5726 Raymond Road  
608.288.6160

**MONROE STREET LIBRARY**  
1705 Monroe Street  
608.266.6390

**PINNEY LIBRARY**  
516 Cottage Grove Road  
608.224.7100

**SEQUOYA LIBRARY**  
4340 Tokay Blvd.  
608.266.6385

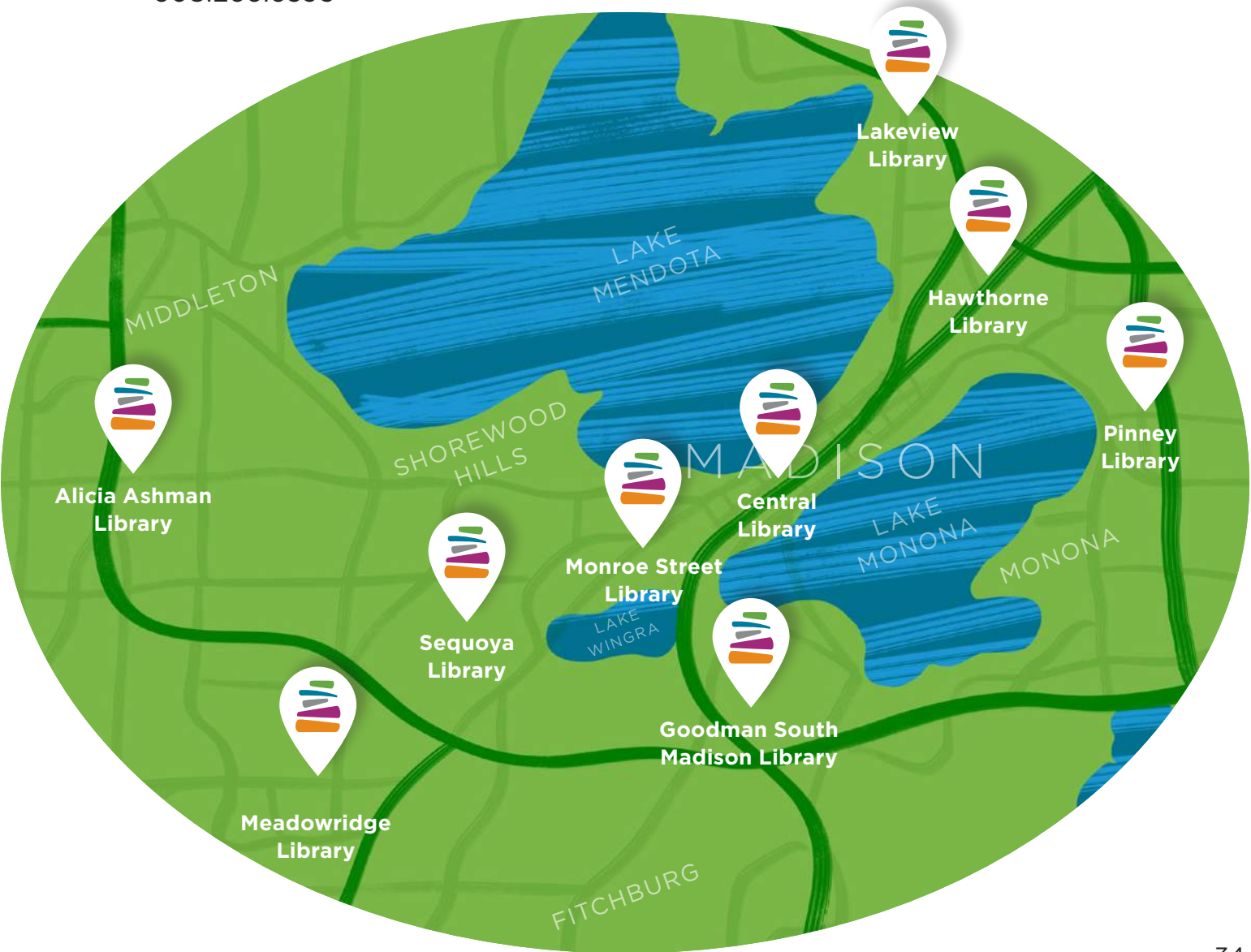



# Get in Touch



MADISON  
PUBLIC  
LIBRARY

201 W. Mifflin Street, Madison, WI 53703

phone: **608.266.6300**

website: **madisonpubliclibrary.org**

email: **reference@madisonpubliclibrary.org**



**#madisonpubliclibrary**



**Foundation**

MADISON PUBLIC LIBRARY

201 W. Mifflin Street, Madison, WI 53703

phone: **608.266.6318**

website: **mplfoundation.org**

email: **info@mplfoundation.org**



**#mplfoundation**



**ABOUT THE ILLUSTRATOR** Shaysa Sidebottom is a Madison-based freelance illustrator and full-time graphic designer at UW-Madison. She has done illustration work for various local publications. In her work, she seeks to create a sense of child-like optimism for all ages through the use of vibrant colors and bold shapes.

**GRAPHIC DESIGN AND ART DIRECTION** Georgia Rucker has been designing for the Madison Public Library Foundation for almost a decade and loves getting to work with local artists on the annual report. She also designs books, websites, logos, and all things that benefit from color, images, and type!

